

Ref : LPJ/IP/OPS/24JLD3(29)

PORT CIRCULAR NO.01/2019

JOHOR PORT AUTHORITY

Date : 18 March 2019

To : Owners, Masters, Agents, Terminal Operators,
Bunker Suppliers, and Relevant Government
Agencies

Subject : Establishment of Bunker Hub in Pasir Gudang Port
Limit

Johor Port Authority is pleased to bring your attention to the setting up of a Bunker Hub in Pasir Gudang Port Limit. The bunker hub is for the sole purpose of facilitating bunkering vessels' and receiving vessels' bunkering operation. The location of Bunker Hub is denoted by the Points A,B,C, and D as shown in the map and the table below:

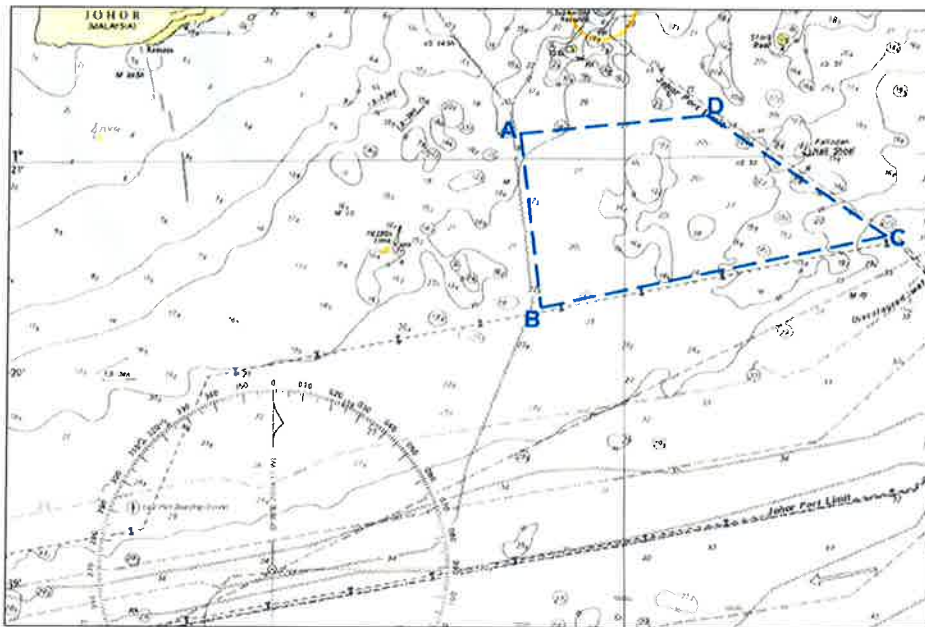

Resource: WGS84 BA4042

IBU PEJABAT (PASIR GUDANG)	: 07-253 4000 (TEL.) 07-251 7684 (FAKS)
PEJABAT PERHUBUNGAN LPJ (TG. PELEPAS)	: 07-507 1978 (TEL.) 07-507 1976 (FAKS)
TERMINAL FERI CHANGI, SINGAPURA	: 02-6545 3230 (TEL.) 02-6545 3231 (FAKS)
LAMAN WEB	: http://www.lpj.gov.my e-mail: admin@lpj.gov.my

The Bunker Hub area location:

Points	Coordinates
A	Lat 01°21.20'N, Long 104° 17.50'E
B	Lat 01°20.30'N, Long 104° 17.60'E
C	Lat 01°20.60'N, Long 104° 19.28'E
D	Lat 01°21.20'N, Long 104° 18.40'E

The Bunker Hub's Guidelines are as follow:

1. The Bunker Hub is an **optional bunkering operation area** which is located within Pasir Gudang Port Limit and is intended ONLY FOR facilitating vessel bunkering operation.
2. All bunkering vessels operating in the Bunker Hub must have a bunker activity license issued by Johor Port Authority as well as the permission to operate in the area by Johor Port Authority.
3. No exclusivity shall be given to any party to operate within the Bunker Hub area.
4. All vessels shall report to VTMS LPJ via Johor Port Control VHF 11 when entering and departing from Pasir Gudang Port Limit. Shipmaster shall be responsible for any instruction received from Johor Port Control via VHF Channel 11.
5. Vessels are not allowed to use auto-pilot modes within the bunker hub area and shall maintain safe speed at all times.
6. All vessels are required to comply with the 'Automatic Identification System' (AIS) installation and shall ensure the AIS is switched 'ON' at all times.
7. Shipmaster shall comply to all applicable Port By Laws and other related Acts/ Regulations /Ordinance/ Port Circular and relevant regulations.

Thank you.

'PROFESSIONALISM ENHANCES SERVICE'



MUHAMMAD RAZIF BIN AHMAD
General Manager
Johor Port Authority
✉ razifahmad@lpi.gov.my